

Christ For India

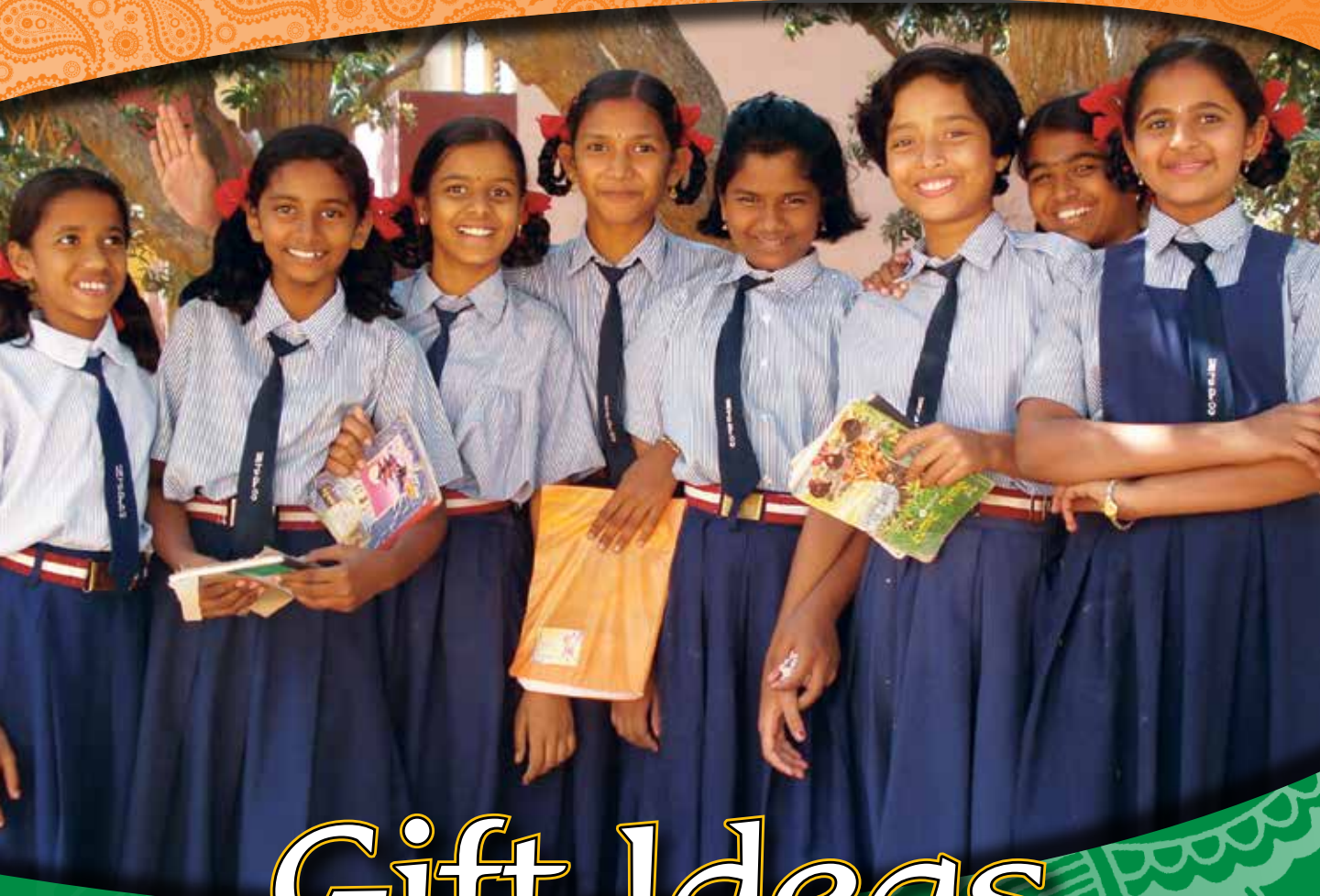

A higher standard.
A higher purpose.



Gift Ideas

722 Brinton Road, RR#1 Paradise
902-665-2518
Email: jtitus@christforindia.org

Nova Scotia, Canada
902-584-3204
Website: www.christforindia.org

BOS1RO

Season's Greetings!



Dear Partners,

Merry Christmas from the Christ for India team and Titus Family! May the celebration of our risen Savior's birth bring you joy today and in the New Year. We are humbled and grateful for your prayers and support. Thank you for being the hands and feet of Jesus this Christmas by giving to those in need.

God has moved mightily through Christ for India this year. He has provided for our needs in daily provisions of food, housing, protection and safety. Thank you for your prayers concerning our state as it is split into two states and all of the challenges that this will cause. Thank you also for your prayers during the recent cyclone for protection and for the current rebuilding process by all those effected.

CFI is growing and reaching more people in India. We are thankful for all our partners who are making it possible for us to reach more children, widows, orphans and to train more pastors and evangelists to reach the lost. During these challenging times, we are grateful for all the partners who continue to stand with us. Through your gifts, you are making an eternal investment for souls in India and laying up treasures in heaven!

Feel free to use this gift catalog throughout the year when you feel led to bless God's work in India. Together we are making a difference. May your holiday season be filled with God's love and blessings.

Jameson P. Titus



Build a Native Church

In India, your gift can help us build a simple, sturdy church building. This building can then be used for worship, discipleship, and spreading the Gospel of Jesus Christ. In addition, the building can also serve as a Christian school.

Suggested Gift

\$20,000

Or Share in the cost

\$2,000



Sponsor a Native Pastor

Native pastors are vital to reaching the lost of India.

\$50 *Suggested Monthly Gift*
(Native Pastor in Village/Town)

\$100 *Suggested Monthly Gift*
(Native Pastor in a City)



Buy a Motorcycle

Transportation for a native pastor allows a pastor a greater outreach area for spreading the Good News.

Suggested Gift **\$1,300**



Sponsor a Child in the Nava Jeevan Public School

Your gift will provide lodging, meals, healthcare, and education for a child in the Nava Jeevan Public School for one month. Our school provides quality education in a Christian environment.

Suggested Monthly Gift \$40

Sponsor a Child for a Year \$480

Sponsor a Teacher

Our village and campus teachers campus are dedicated to providing the highest level of education for the children of India. Your gift will provide salary for one month.

\$50 Suggested Monthly Gift
(Village School Teacher)

\$100 Suggested Monthly Gift
(Campus School Teacher)



Sponsor a Seminary Student

Help a young person obtain their Bachelor or Master's degree from our accredited seminary. Your gift provides lodging, meals, and education for one month.

Suggested Monthly Gift \$50



Sponsor a Seminary Faculty Member

Our faculty members are dedicated to equipping the students to reach the lost of India. Your gift will provide salary for a faculty member for one month.

Suggested Monthly Gift \$150



Sponsor a Medical Doctor or Nurse

Our medical staff provides much needed medical care at the Jyothi Hospital as well as in the surrounding villages. Your gift provides their salary for one month.

Suggested Monthly Gift (Doctor) \$400

Suggested Monthly Gift (Nurse) \$50



Dental Care

A trained dental professional provides services once a week at our facility. Your gift provides dental treatment for a needy person.

Suggest Gift \$85

Eye Care

A trained eye care professional provides services once a week at our eye clinic. Eye exams, treatment, and free surgeries are conducted as part of the "Vision 20-20: The Right to Sight" program. Your gift supports this vital ministry.

Suggested Gift \$85



Cooking Pot

To feed the campus, the C.O.T.R. kitchen cooks 3,000 meals per day, eventually burning the bottom out of the cooking pots. They have to be replaced every year.

Suggested Gift \$100

Medical Supplies

Your gift will provide first aid supplies for a one-day medical mission outreach.

\$50 Suggested Gift



Rice

It takes two of these 100-kilogram bags per day to feed the C.O.T.R. Campus.

Suggested Gift \$100

Sponsor a Woman in the Vocational College

Provide the opportunity for a destitute woman to learn a vocation and break the poverty cycle. Your gift provides lodging, meals, and technical training for one month for an underprivileged woman.

Suggest Monthly Gift **\$50**

Or Provide One Year of Training **\$600**



Computer & Printer

Needed for student research, assisting faculty in preparation of lessons, syllabi, and for administrative purposes. Your gift will purchase a new computer and printer.

Suggested Gift **\$1,500**

Share in the Cost **\$150**

Purchase a Bible

Help us spread the Good News to the one billion souls in India.

\$1 *Suggested Gift (New Test. only)*

\$3 *Suggested Gift (Old/New Test.)*



Purchase Books for our Library

Seminary students, high school students, and grammar school students, as well as teachers, faculty, and members of the community use the library on campus. Your gift will allow us to continue to provide current literature and research materials.

Suggested Gift **\$18**

School Supplies

All the lessons at our village schools are completed on slates. Each student needs a slate and chalk to ensure they receive adequate practice in the lessons. Your gift provides supplies for one full school year.

Supplies for one student **\$3**

Supplies for 10 students **\$30**



Kerosene Lamp



Many native villages do not have electricity. These lamps provide light for the native pastors traveling to villages as they share the Light of Jesus Christ.

Suggested Gift \$15



Buy a Cow

Cows provide much needed milk for the over 1,000 students and staff who receive three nourishing meals a day in our dining hall.

Suggested Gift \$500

Sewing Machine



Many women in India have no means of earning a living. By purchasing a sewing machine, you are giving a woman the tool she needs to provide an income for her family.

Suggested Gift \$125



Water

During times of water shortage, we must purchase and haul water from the city to our campus. Your gift pays for the cost of water and transportation to 1,000 people for one day.

Suggested Gift \$100



Evangelism Tools

These tools enable us to bring the Gospel to people throughout India in a new, impactful way. These components are light-weight and perfectly suited for set up in remote locations to reach the lost in India.

Drum Set	Suggested Gift	\$200
Bull Horn	Suggested Gift	\$100
Microphones	Suggested Gift	\$100
Guitar	Suggested Gift	\$100
Keyboard	Suggested Gift	\$2,000
Video Projector	Suggested Gift	\$1,300
Portable DVD Player	Suggested Gift	\$125
Portable Generator	Suggested Gift	\$1,250
Full PA System for a Church	Suggested Gift	\$1,000

Merry Christmas! Happy New Year!

Thank you for your prayers
and support for Christ for India.
May the Lord richly bless you
as you help us reach
the lost in India for Christ.

From our family to yours.



Johnson, Jyothi and Jameson Titus

Your gift to CFI enables us to provide items in this catalog to the people of India.



**CALL
902-665-2518**

*When a specific need has been met, CFI reserves the right to
distribute the funds where the need is greatest.*

ESTATE PLANNING

Please contact us about estate
planning and donating shares/stock.
Remember us in your will.



I WANT TO PARTNER WITH CHRIST FOR INDIA

Name: _____

Address: _____

City: _____ State: _____ Zip: _____

Phone (Hm) _____ (Wk) _____

Email: _____

*Thank you! Your prayers and financial support are deeply appreciated! Please en-
close this form in the envelope provided in this issue.*

My monthly commitment of: My special gift of:
 \$300 \$200 \$100 \$50 Other \$ _____

Please charge my MasterCard/Visa in the amount of \$ _____
Number _____

Exp. Date _____ 3 - 4 Digit Security Code _____

Signature _____

I want to be a part of the Christ For India daily prayer team.

Please send me information on inviting a CFI representative to my church/area.

Please send me information about how I can name Christ For India Ministries
in my estate planning.



Christ for India
World Mission Center
722 Brinton Road, RR#1 Paradise
Nova Scotia, Canada
B0S1R0



*A higher standard.
A higher purpose.*